

Field A

Field B

Station	Angle	Distance	Bearing
1	100° 00' 00"	42.73	S 10° 00' 00" E
2	100° 00' 00"	14.55	S 10° 00' 00" E
3	100° 00' 00"	44.42	S 10° 00' 00" E
4	100° 00' 00"	62.39	S 10° 00' 00" E
5	100° 00' 00"	35.17	S 10° 00' 00" E
6	100° 00' 00"	18.89	S 10° 00' 00" E
7	100° 00' 00"	35.00	S 10° 00' 00" E
8	100° 00' 00"	35.00	S 10° 00' 00" E
9	100° 00' 00"	35.00	S 10° 00' 00" E
10	100° 00' 00"	35.00	S 10° 00' 00" E
11	100° 00' 00"	35.00	S 10° 00' 00" E
12	100° 00' 00"	35.00	S 10° 00' 00" E
13	100° 00' 00"	35.00	S 10° 00' 00" E
14	100° 00' 00"	35.00	S 10° 00' 00" E
15	100° 00' 00"	35.00	S 10° 00' 00" E
16	100° 00' 00"	35.00	S 10° 00' 00" E
17	100° 00' 00"	35.00	S 10° 00' 00" E
18	100° 00' 00"	35.00	S 10° 00' 00" E
19	100° 00' 00"	35.00	S 10° 00' 00" E
20	100° 00' 00"	35.00	S 10° 00' 00" E

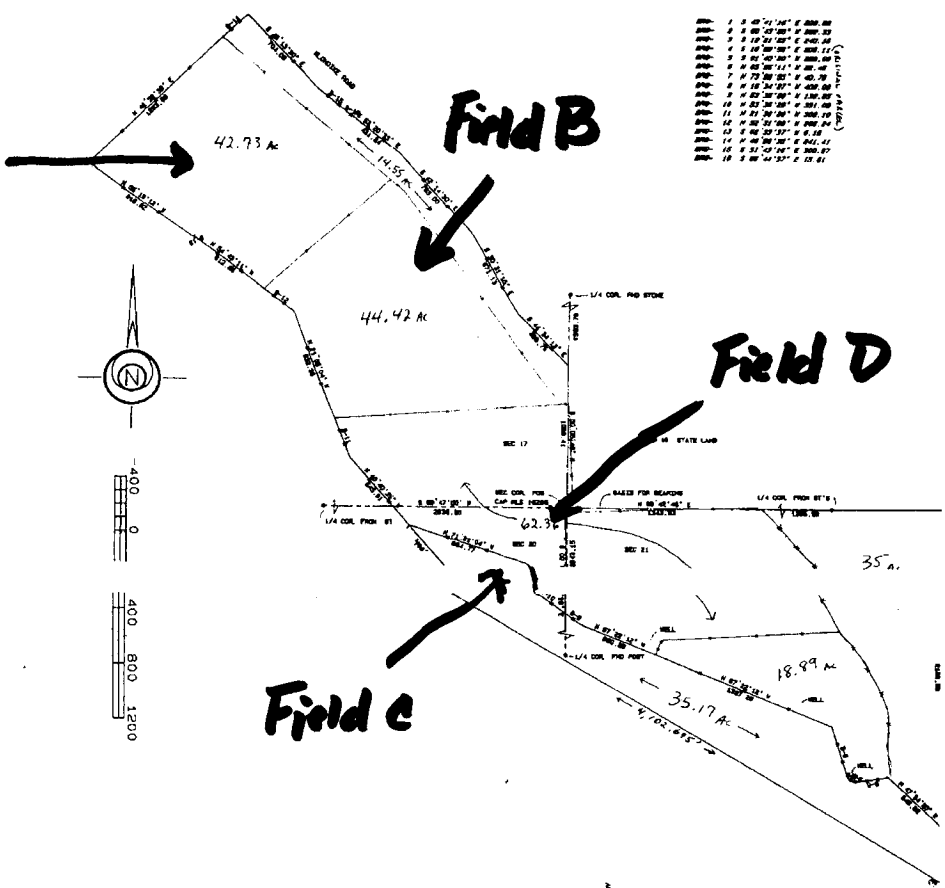

Field C

Field D

RESULTS OF SURVEY FOR KALIBRO
 THRESHER SURVEYING SERVICES
 3785 N. GOLF COURSE ROAD
 TULSA, OKLAHOMA 74106-425-0031
 PART OF SEC'S 17-20 & 21-T5E-R20E-GRS20M
 GRADY COUNTY - OKLAHOMA
 JOB # 1-18-18

NOTICE: This is to certify that this map and any other maps or drawings are true and correct copies of the original maps and drawings as shown to the undersigned by the client.

NOTE: LEGAL DESCRIPTION IS ON ADJACENT INSTRUMENT.